

Planning Permit No.
APPROVED
 SUBJECT TO THE CONDITIONS IN
 THIS OFFICE LETTER
 No.
 FOR MEMBER SECRETARY
 MADRAS METROPOLITAN
 DEVELOPMENT AUTHORITY
 MADRAS - 600 008

ELEVATION

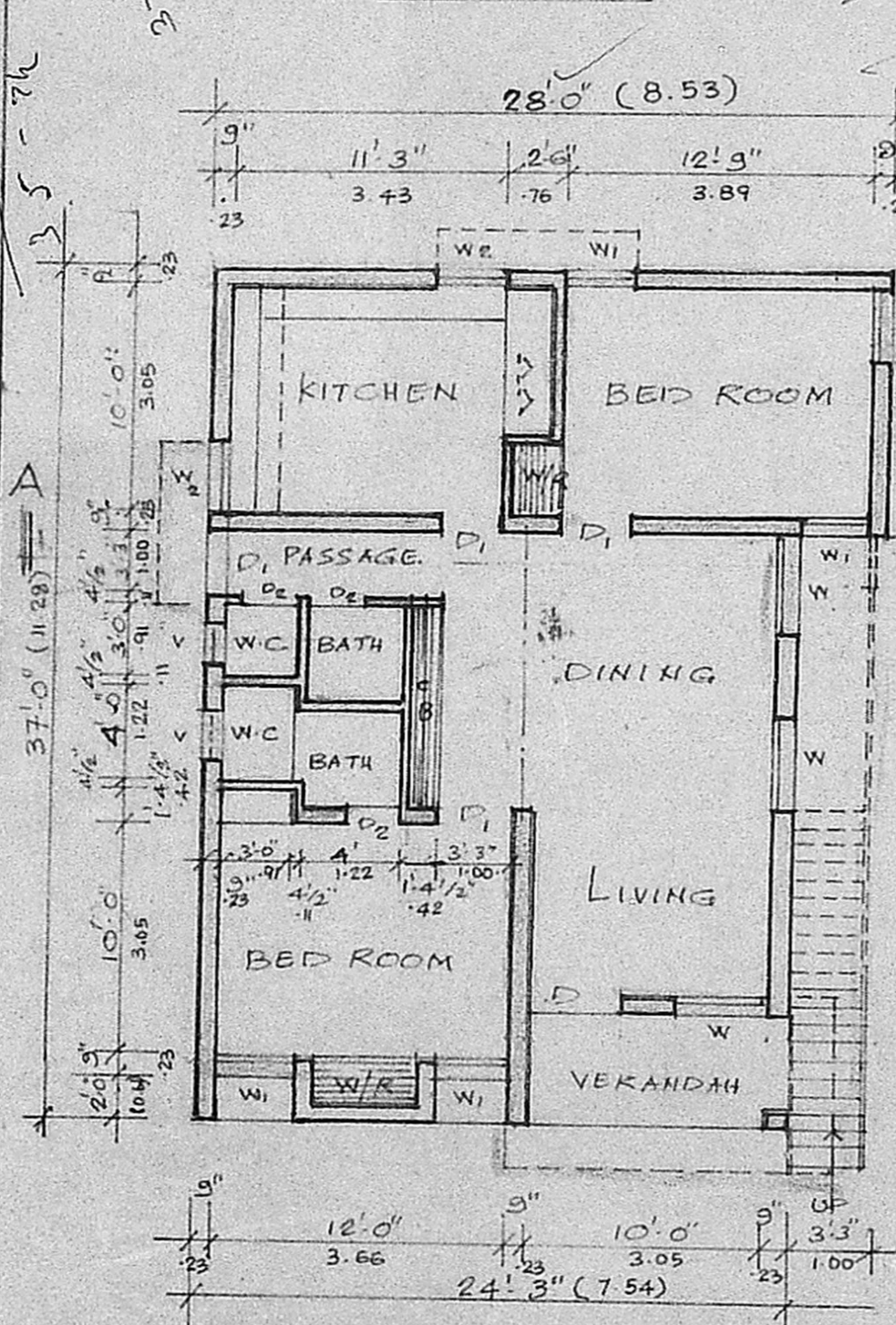

GROUND FLOOR PLAN

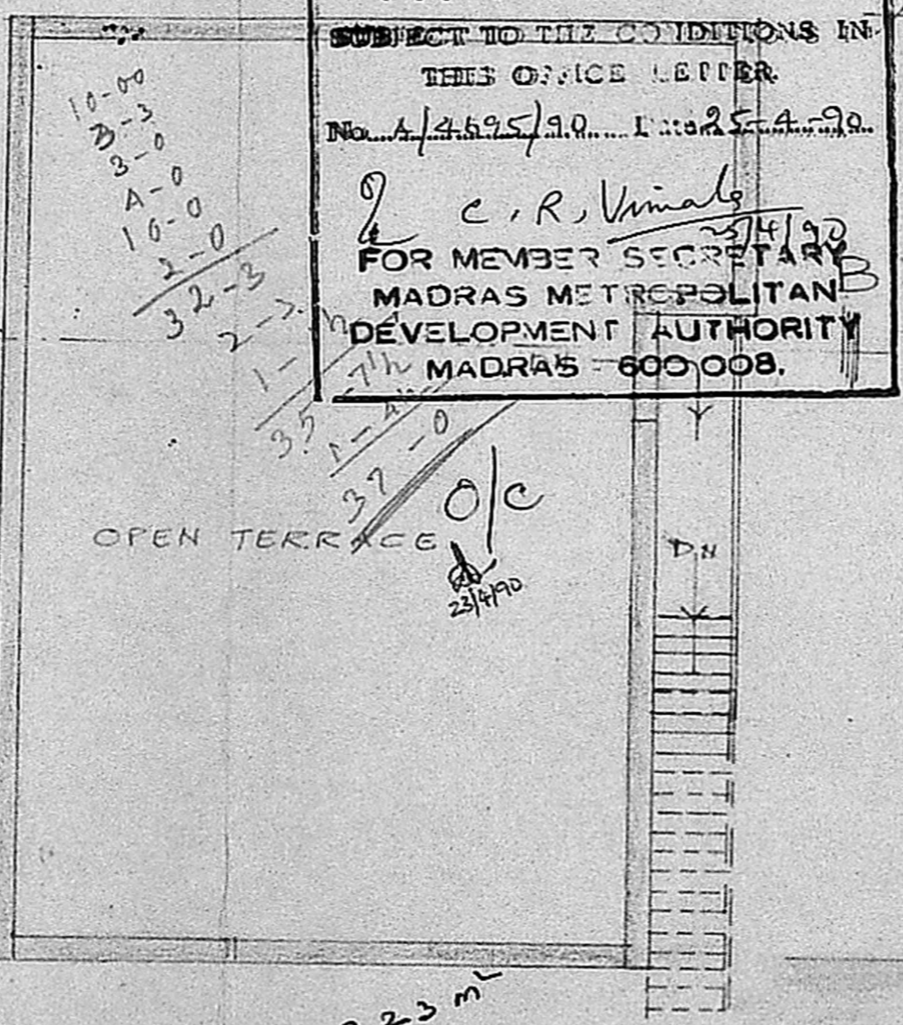
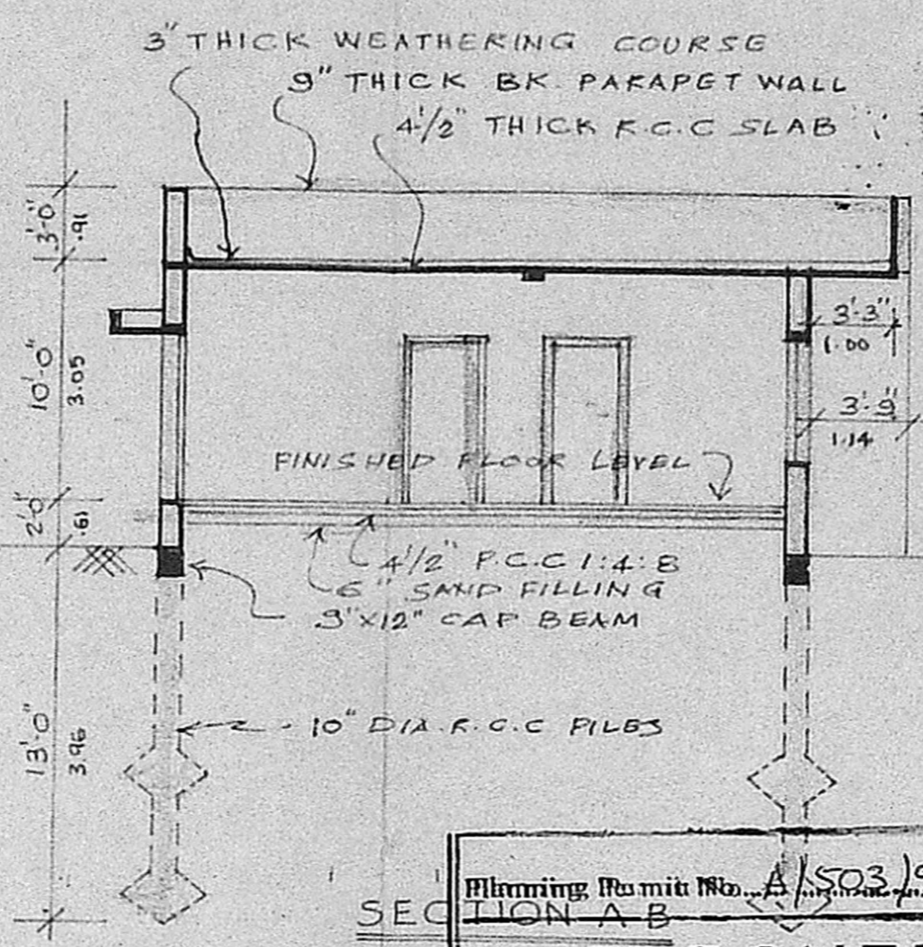

TERRACE PLAN

Planning Permit No. A/503/90
APPROVED
 SUBJECT TO THE CONDITIONS IN
 THIS OFFICE LETTER
 No. A/4695/90 Dated 25.4.90
 C. R. Vimala
 25/4/90
 FOR MEMBER SECRETARY
 MADRAS METROPOLITAN
 DEVELOPMENT AUTHORITY
 MADRAS - 600 008.

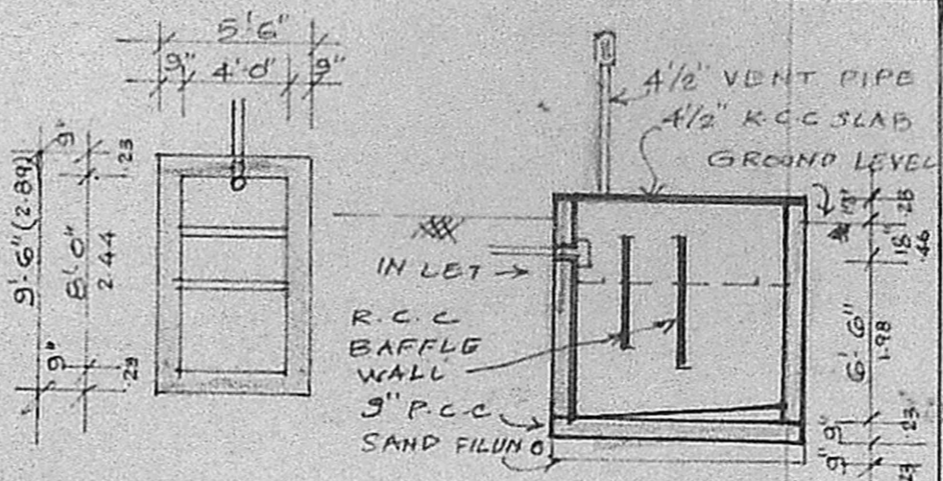

PLAN & SECTION OF SEPTIC TANK

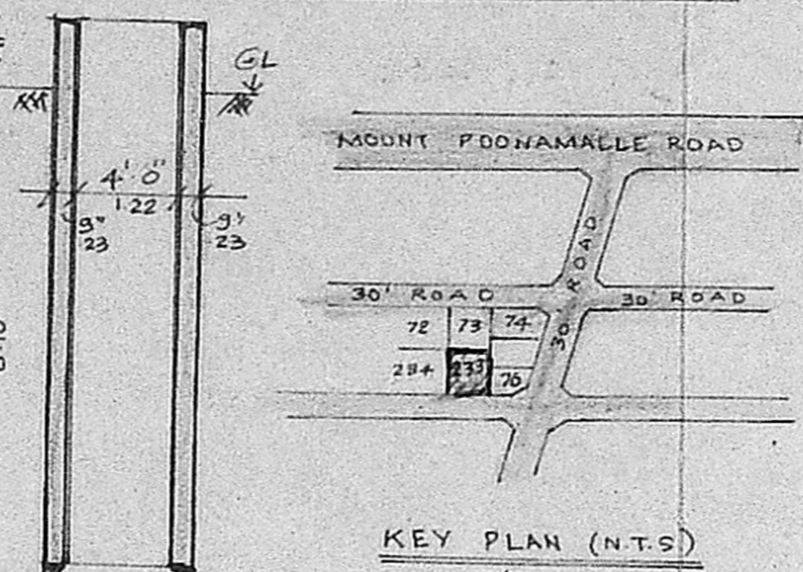

SECTION OF WELL

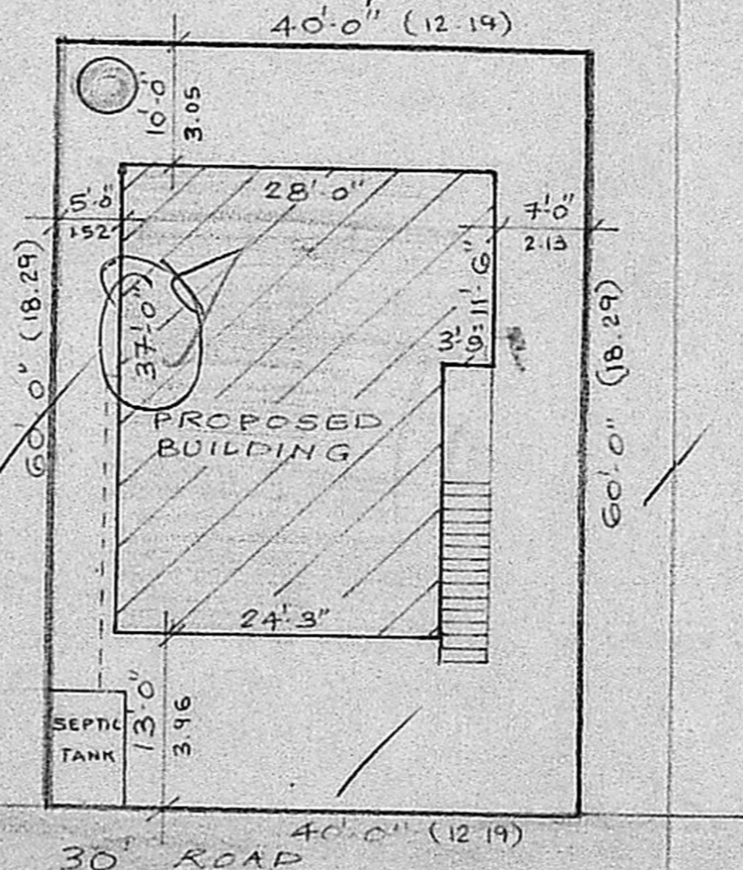

SITE PLAN

$37 \times 28 = 1036$
 $96 M^2$
 $\frac{96}{223} = 43$

SCALE 1" = 16'



- D T.W. FLUSH DOOR 4'0" X 7'0"
- D1 C.W. PANELED DOOR 3'3" X 7'0"
- D2 C.W. PANELED DOOR 2'6" X 7'0"
- W T.W. GLAZED WINDOW 4'0" X 5'0"
- W1 T.W. GLAZED WINDOW 3'3" X 5'0"
- W2 T.W. GLAZED WINDOW 3'3" X 3'0"
- V R.C.C. VENTILATOR 2'0" X 1'6"

Scouting plan
 A/4695/90
 21/3/90

SITE AREA 2400 SQ FT. (OR) 222.36M²
 BUILTUP AREA 940 SQ FT. (OR) 87.33M²

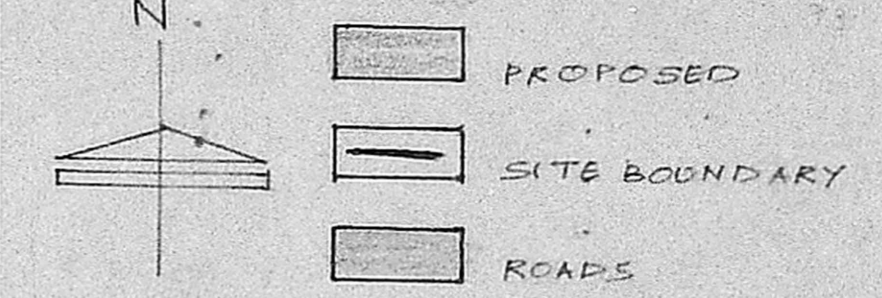

PLAN SHOWING THE PROPOSED RESIDENTIAL BUILDING AT PLOT No 233 IN MANGALA NAGAR EXTENSION, S.No 256/1 PORUR VILLAGE, SAIDAPET TALUK, MADRAS

SCALE - 8 FEET TO AN INCH

[Signature]
 SIGNATURE OF OWNER

[Signature]
K. VENUGOPAL
 ABE (Rtd)
 CONSULTING CIVIL ENGINEER
 LICENSE SURVEYOR CLASS I
 CORPORATION OF MADRAS
 3, INEELAKANDAN STREET
 NUNGAMBAKKAM (LAKE AREA)
 MADRAS-600 034
 SIGNATURE OF SURVEYOR